

The first name in second chances.<sup>SM</sup>

# Eckerd

Central Region  
March 03, 2016

Host : Laurie Stern: Transition Director

Number: 1-855-244-8681

Code: 72372574



# Central Florida Data Packet

for March 03, 2016



- [Performance Outputs](#)
- [Performance Outcomes](#)
- [Census Summary](#)
- [YTD Census Summary](#)
- [YTD Discharge Analysis](#)
- [Timeliness of Admission](#)
- [Assessments](#)
- [Vocational Certifications](#)
- [Employment](#)
- [GED Certifications](#)
- [Skills Remediation](#)
- [Caseload](#)
- [Mentoring, 16-21](#)
- [Mentoring, 11-15](#)
- [Staff Vacancies](#)
- [Partner Staff Vacancies](#)



# Performance Outputs

## July 1, 2015 – February 29, 2016



|   | Output Measure                                                                                                                                                                                         | Numerator / | / Denominator | Performance | Minimum Standard | Goal Achieved? |
|---|--------------------------------------------------------------------------------------------------------------------------------------------------------------------------------------------------------|-------------|---------------|-------------|------------------|----------------|
| 1 | If referral is made while in residential commitment facility, youths shall be admitted to the program, with services beginning in four (4) business days.                                              | 111         | 115           | 96.52%      | 95.00%           | YES            |
| 2 | Youths referred for services shall be admitted to the program, and have service begin within five (5) business days, if the referral was made after the youth's release from commitment.               | 69          | 72            | 95.83%      | 95.00%           | YES            |
| 3 | Youths referred to receive vocational certification, complete the class and are certified. (HBI)                                                                                                       | 30          | 30            | 100.00%     | 85.00%           | YES            |
| 4 | Youths referred to receive vocational certification, complete the class and are certified. (H&M)                                                                                                       | 59          | 59            | 100.00%     | 85.00%           | YES            |
| 5 | Youths admitted for services, shall successfully complete the goals that were identified in the Service Plan.<br>(Blue: Successful vs. All Discharges)<br>(Green: Successful vs. Non-Successful)       | 174         | 241           | 72.2%       | 85.00%           | NO             |
|   |                                                                                                                                                                                                        | 174         | 174           | 100.00%     | 85.00%           | YES            |
| 6 | Youths successfully completing the program, shall be matched with a Pro-Social Supportive Adult.<br>(Blue: Matched vs. All Successful Discharges)<br>(Green: Unmatched vs. Matched excluding refusals) | 164         | 174           | 94.25%      | 80.00%           | YES            |
|   |                                                                                                                                                                                                        | 172         | 174           | 95.95%      |                  |                |



# Performance Outcomes

## July 1, 2015 to February 29, 2016



|   | Outcome Measure                                                                                                                                | Numerator / | / Denominator | Performance | Minimum Standard | Goal Achieved? |
|---|------------------------------------------------------------------------------------------------------------------------------------------------|-------------|---------------|-------------|------------------|----------------|
| 1 | Youth receiving services shall not be arrested for a new violation, and subsequently, adjudicated during services.                             | 264         | 264           | 100.00%     | 75.00%           | YES            |
| 2 | Youth receiving services shall not be arrested for a new violation, and subsequently, adjudicated one (1) year after release from the program. | 109         | 122           | 89.34%      | 85.00%           | YES            |
| 3 | Youth completing vocational certification classes will be matched with employment.                                                             | 86          | 89            | 96.63%      | 80.00%           | YES            |
| 4 | Youth completing vocational certification classes will be matched with employment.<br>(From February 28,2015 to February 29,2016)              | 139         | 140           | 96.53%      | 90.00%           | YES            |
| 5 | Youth receiving GED preparation classes will obtain a GED.                                                                                     | 2           | 3             | 66.67%      | 80.00%           | NO             |

The first name in second chances.<sup>SM</sup>



Eckerd.org

# Census Summary

## February 1 to February 29, 2016



| Circuit                                       | Contract Census | Admissions | Discharges | Beginning Census | Ending Census |
|-----------------------------------------------|-----------------|------------|------------|------------------|---------------|
| <b>06</b><br>(Pasco, Pinellas)                | 21              | 4          | 4          | 22               | 22            |
| <b>09</b><br>(Orange, Osceola)                | 30              | 8          | 10         | 28               | 24            |
| <b>10</b><br>(Polk, Hardee,<br>Highlands)     | 23              | 11         | 13         | 26               | 24            |
| <b>12</b><br>(Manatee, Palmetto,<br>Sarasota) | 18              | 2          | 2          | 23               | 23            |
| <b>13</b><br>(Hillsborough)                   | 22              | 8          | 8          | 16               | 15            |
| <b>18</b><br>(Brevard)                        | 13              | 2          | 5          | 16               | 12            |
| <b>TOTAL</b>                                  | <b>127</b>      | <b>35</b>  | <b>42</b>  | <b>131</b>       | <b>120</b>    |

The first name in second chances.<sup>SM</sup>



Eckerd.org

# YTD Census Summary

## July 1, 2015 to February 29, 2016



|   | <b>Circuit</b>                             | <b>Contract Census</b> | <b>Admissions</b> | <b>Discharges</b> | <b>Total Served (Unduplicated)</b> |
|---|--------------------------------------------|------------------------|-------------------|-------------------|------------------------------------|
| 1 | <b>06</b><br>(Pasco, Pinellas)             | 21                     | 51                | 50                | <b>43</b>                          |
| 2 | <b>09</b><br>(Orange, Osceola)             | 30                     | 64                | 64                | <b>60</b>                          |
| 3 | <b>10</b><br>(Polk, Hardee, Highlands)     | 23                     | 72                | 72                | <b>70</b>                          |
| 4 | <b>12</b><br>(Manatee, Palmetto, Sarasota) | 18                     | 51                | 43                | <b>39</b>                          |
| 5 | <b>13</b><br>(Hillsborough)                | 22                     | 49                | 54                | <b>48</b>                          |
| 6 | <b>18</b><br>(Brevard)                     | 13                     | 40                | 40                | <b>37</b>                          |
| 7 | <b>TOTAL</b>                               | <b>127</b>             | <b>327</b>        | <b>323</b>        | <b>297</b>                         |



# YTD Discharge Analysis

## July 1, 2015 to February 29, 2015



| Circuit |                          | Administrative Discharges                             |                           |                                                                    |                                                                      |                                              | Early Termination |                        | Full-Term Discharge                        |                                | TOTALS     |
|---------|--------------------------|-------------------------------------------------------|---------------------------|--------------------------------------------------------------------|----------------------------------------------------------------------|----------------------------------------------|-------------------|------------------------|--------------------------------------------|--------------------------------|------------|
|         |                          | Inactive Status (MH-SA-Medical-Detention-Jail-Travel) | Moved Out of Jurisdiction | Program Terminated, Inappropriate Placement, or Referral Withdrawn | Program Terminated-Inappropriate Placement-Referral Withdrawn by JPO | Unable to Locate for Intake-Refused Services | Jurisdiction Lost | Terminated-Court Order | Non-Completion, Referred Back to Court/DJJ | Program Successfully Completed |            |
| 1       | <b>6 (Pasco)</b>         | 12                                                    | 1                         | 0                                                                  | 0                                                                    | 4                                            | 0                 | 0                      | 0                                          | 26                             | 43         |
| 2       | <b>9 (Osceola)</b>       | 9                                                     | 2                         | 1                                                                  | 2                                                                    | 4                                            | 0                 | 1                      | 0                                          | 41                             | 60         |
| 3       | <b>10 (Polk)</b>         | 17                                                    | 3                         | 2                                                                  | 2                                                                    | 8                                            | 0                 | 0                      | 0                                          | 38                             | 70         |
| 4       | <b>12 (Manatee)</b>      | 12                                                    | 1                         | 0                                                                  | 0                                                                    | 2                                            | 0                 | 0                      | 0                                          | 24                             | 39         |
| 5       | <b>13 (Hillsborough)</b> | 9                                                     | 0                         | 1                                                                  | 7                                                                    | 6                                            | 1                 | 0                      | 0                                          | 24                             | 48         |
| 6       | <b>18 (Brevard)</b>      | 5                                                     | 2                         | 0                                                                  | 1                                                                    | 7                                            | 0                 | 1                      | 0                                          | 21                             | 37         |
| 7       | <b>TOTAL</b>             | <b>64</b>                                             | <b>9</b>                  | <b>4</b>                                                           | <b>12</b>                                                            | <b>31</b>                                    | <b>1</b>          | <b>2</b>               | <b>0</b>                                   | <b>174</b>                     | <b>297</b> |



# Timeliness of Admission

January 26, 2016 to February 29, 2016

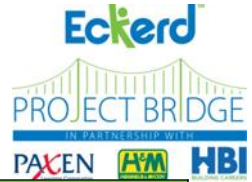

|   | Circuit                           | Number of Intakes | Number of Timely Intakes | Percentage of Timely Intakes |
|---|-----------------------------------|-------------------|--------------------------|------------------------------|
| 1 | 6<br>(Pasco, Pinellas)            | 8                 | 8                        | 100.00%                      |
| 2 | 9<br>(Orange, Osceola)            | 8                 | 8                        | 100.00%                      |
| 3 | 10<br>(Hardee, Highlands, Polk)   | 5                 | 5                        | 100.00%                      |
| 4 | 12<br>(DeSoto, Manatee, Sarasota) | 3                 | 3                        | 100.00%                      |
| 5 | 13<br>(Hillsborough)              | 5                 | 5                        | 100.00%                      |
| 6 | 18<br>(Brevard, Seminole)         | 2                 | 1                        | 50.00%                       |
| 7 | <b>TOTAL</b>                      | <b>31</b>         | <b>30</b>                | <b>96.77%</b>                |





# Timeliness of Assessments

January 26, 2016 to February 29, 2016



|   | Circuit                                  | Number of Assessments | Number of Timely Assessments | Percentage of Timely Assessments |
|---|------------------------------------------|-----------------------|------------------------------|----------------------------------|
| 1 | <b>6</b><br>(Pasco, Pinellas)            | <b>18</b>             | <b>18</b>                    | <b>100.00%</b>                   |
| 2 | <b>9</b><br>(Orange, Osceola)            | <b>14</b>             | <b>14</b>                    | <b>100.00%</b>                   |
| 3 | <b>10</b><br>(Hardee, Highlands, Polk)   | <b>6</b>              | <b>6</b>                     | <b>100.00%</b>                   |
| 5 | <b>12</b><br>(DeSoto, Manatee, Sarasota) | <b>4</b>              | <b>4</b>                     | <b>0.00%</b>                     |
| 5 | <b>13</b><br>(Hillsborough)              | <b>4</b>              | <b>4</b>                     | <b>100.00%</b>                   |
| 6 | <b>18</b><br>(Brevard, Seminole)         | <b>4</b>              | <b>4</b>                     | <b>100.00%</b>                   |
| 7 | <b>TOTAL</b>                             | <b>50</b>             | <b>50</b>                    | <b>100.00%</b>                   |

The first name in second chances.<sup>SM</sup>



# Vocational Certifications

July 1, 2015 to February 29, 2016



[Eckerd.org](http://Eckerd.org)

|   | Circuit           | Partner | Currently Enrolled in Vocational-Employability Skills Training | Total YTD Certificates Issued (Successfully Discharged) | Total YTD Vocational Certificate Training (Successfully Discharged) | Success Rate   |
|---|-------------------|---------|----------------------------------------------------------------|---------------------------------------------------------|---------------------------------------------------------------------|----------------|
| 1 | 6 (Pasco)         | HBI     | 17                                                             | 14                                                      | 14                                                                  | 100.00%        |
| 2 | 9 (Orange)        | HBI     | 12                                                             | 16                                                      | 16                                                                  | 100.00%        |
| 3 | 10 (Polk)         | H&M     | 1                                                              | 15                                                      | 15                                                                  | 100.00%        |
| 4 | 12 (Manatee)      | H&M     | 17                                                             | 19                                                      | 19                                                                  | 100.00%        |
| 5 | 13 (Hillsborough) | H&M     | 1                                                              | 20                                                      | 20                                                                  | 100.00%        |
| 6 | 18 (Brevard)      | H&M     | 2                                                              | 5                                                       | 5                                                                   | 100.00%        |
| 7 | <b>TOTAL</b>      |         | <b>50</b>                                                      | <b>89</b>                                               | <b>89</b>                                                           | <b>100.00%</b> |



# Employment

July 1, 2015 to February 29, 2016



|   | Circuit              | Partner | All Youth Served               |                                   | Successful Discharges |                                         |               |
|---|----------------------|---------|--------------------------------|-----------------------------------|-----------------------|-----------------------------------------|---------------|
|   |                      |         | Vocational Certificates Issued | All Youth Matched With Employment | Certified Youth       | Certified Youth Matched With Employment | Success Rate  |
| 1 | 6<br>(Pasco)         | HBI     | 15                             | 27                                | 14                    | 12                                      | 85.71%        |
| 2 | 9<br>(Orange)        | HBI     | 20                             | 33                                | 16                    | 15                                      | 93.75%        |
| 3 | 10<br>(Polk)         | H&M     | 12                             | 16                                | 15                    | 15                                      | 100.00%       |
| 4 | 12<br>(Sarasota)     | H&M     | 21                             | 28                                | 19                    | 19                                      | 100.00%       |
| 5 | 13<br>(Hillsborough) | H&M     | 25                             | 24                                | 20                    | 20                                      | 100.00%       |
| 6 | 18<br>(Brevard)      | H&M     | 3                              | 8                                 | 5                     | 5                                       | 100.00%       |
| 7 | <b>TOTAL</b>         |         | <b>96</b>                      | <b>136</b>                        | <b>89</b>             | <b>86</b>                               | <b>96.63%</b> |



# GED Certifications

July 1, 2015 to February 29, 2016



| Circuit                                | Currently Enrolled in GED | Total Pre-GED Testing Completed | Language Arts Section of GED |        | Social Studies Section of GED |        | Science Section of GED |        | Math Section of GED |        | Total YTD GED Certificates Obtained |
|----------------------------------------|---------------------------|---------------------------------|------------------------------|--------|-------------------------------|--------|------------------------|--------|---------------------|--------|-------------------------------------|
|                                        |                           |                                 | Attempted                    | Passed | Attempted                     | Passed | Attempted              | Passed | Attempted           | Passed |                                     |
| 1<br>6<br>(Pasco, Pinellas)            | 0                         | 0                               | 0                            | 0      | 0                             | 0      | 0                      | 0      | 0                   | 0      | 0                                   |
| 2<br>9<br>(Orange, Osceola)            | 2                         | 2                               | 0                            | 4      | 0                             | 2      | 0                      | 2      | 0                   | 2      | 1                                   |
| 3<br>10<br>(Hardee, Highlands, Polk)   | 0                         | 0                               | 0                            | 0      | 0                             | 0      | 0                      | 0      | 0                   | 0      | 0                                   |
| 4<br>12<br>(DeSoto, Manatee, Sarasota) | 0                         | 0                               | 0                            | 2      | 1                             | 1      | 0                      | 1      | 1                   | 1      | 1                                   |
| 5<br>13<br>(Hillsborough)              | 0                         | 0                               | 0                            | 0      | 0                             | 0      | 0                      | 0      | 0                   | 0      | 0                                   |
| 6<br>18<br>(Brevard, Seminole)         | 0                         | 0                               | 0                            | 0      | 0                             | 0      | 0                      | 0      | 0                   | 0      | 0                                   |
| 7<br>TOTAL                             | 2                         | 2                               | 0                            | 6      | 1                             | 3      | 0                      | 3      | 1                   | 3      | 2                                   |

# Skills Remediation

July 1, 2015 to February 29, 2016

| Circuit                   | Currently Enrolled in Skills Remediation | Number of Youth with Gains (Reassessment) |         | Number of Youth with Gains (Discharge) |         | YTD Skills Remediation Enrollment |
|---------------------------|------------------------------------------|-------------------------------------------|---------|----------------------------------------|---------|-----------------------------------|
|                           |                                          | Math                                      | Reading | Math                                   | Reading |                                   |
| 1<br>6<br>(Pasco)         | 0                                        | 0                                         | 0       | 0                                      | 0       | n/a                               |
| 2<br>9<br>(Orange)        | 0                                        | 1                                         | 1       | 0                                      | 1       | 1                                 |
| 3<br>10<br>(Polk)         | 3                                        | 2                                         | 2       | 0                                      | 1       | 1                                 |
| 4<br>12<br>(Sarasota)     | 6                                        | 3                                         | 2       | 0                                      | 4       | 4                                 |
| 5<br>13<br>(Hillsborough) | 0                                        | 0                                         | 0       | 0                                      | 1       | 1                                 |
| 6<br>18<br>(Brevard)      | 0                                        | 0                                         | 0       | 0                                      | 0       | n/a                               |
| 7<br>TOTAL                | 9                                        | 6                                         | 5       | 0                                      | 7       | 7                                 |

The first name in second chances.<sup>SM</sup>



# Caseload

## As of March 01, 2016



| Circuit |                      | Transition Coordinator | Community Caseload |
|---------|----------------------|------------------------|--------------------|
| 1       | 6<br>(Pinellas)      | Mouzon, Marvin         | 21                 |
| 2       | 9<br>(Orange)        | Hand, Derrell          | 12                 |
|         | 9<br>(Orange)        | Laborda, Jeanette      | 13                 |
| 3       | 10<br>(Polk)         | Hunt, Lawrence         | 14                 |
|         | 10<br>(Polk)         | Hand, Derrell          | 1                  |
|         | 10<br>(Polk)         | Smith, Alysia          | 8                  |
| 4       | 12<br>(Sarasota)     | Compton, Elizabeth     | 15                 |
|         | 12<br>(Manatee)      | Jacobson, Amanda       | 8                  |
| 5       | 13<br>(Hillsborough) | Jacobson, Amanda       | 7                  |
|         | 13<br>(Hillsborough) | Smith, Alysia          | 6                  |
| 6       | 18<br>(Brevard)      | Eubanks, Marileen      | 13                 |
|         |                      | TOTAL                  | 118                |

# Mentoring 16 to 21 Year Olds

## July 1, 2015 to February 29, 2015

**Mentoring  
16 to 21 Year Olds**

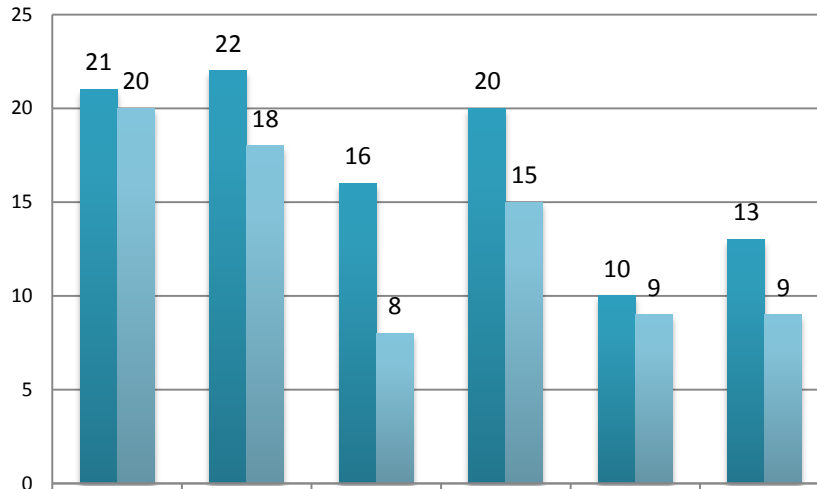

|                                                    | 06 (Pasco, Pinellas) | 09 (Orange, Osceola) | 10 (Hardee, Highlands, Polk) | 12 (DeSoto, Manatee, Sarasota) | 13 (Hillsborough) | 18 (Brevard, Seminole) |
|----------------------------------------------------|----------------------|----------------------|------------------------------|--------------------------------|-------------------|------------------------|
| ■ Total Current Active Youth                       | 21                   | 22                   | 16                           | 20                             | 10                | 13                     |
| ■ Total Current Active Youth, Matched With Mentors | 20                   | 18                   | 8                            | 15                             | 9                 | 9                      |

# Mentoring 11 to 15 Year Olds

July 1, 2015 to February 29, 2016

**Mentoring  
11 to 15 Year Olds**

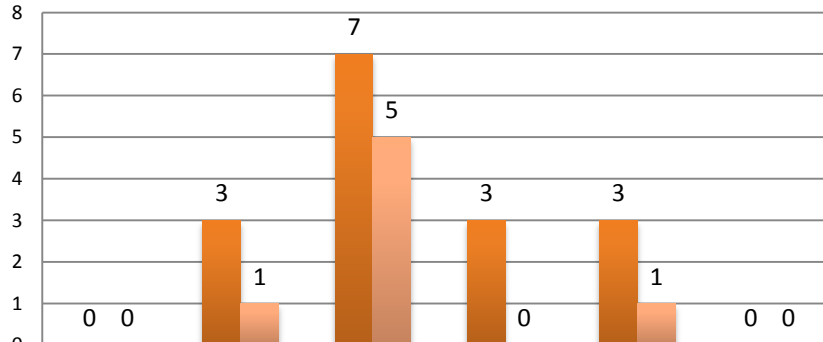

|                                                    | 06 (Pasco, Pinellas) | 09 (Orange, Osceola) | 10 (Hardee, Highlands, Polk) | 12 (DeSoto, Manatee, Sarasota) | 13 (Hillsborough) | 18 (Brevard, Seminole) |
|----------------------------------------------------|----------------------|----------------------|------------------------------|--------------------------------|-------------------|------------------------|
| ■ Total Current Active Youth                       | 0                    | 3                    | 7                            | 3                              | 3                 | 0                      |
| ■ Total Current Active Youth, Matched With Mentors | 0                    | 1                    | 5                            | 0                              | 1                 | 0                      |



# Staff Vacancies, As of February 29, 2015

|    | Budgeted Position          | Circuits                             | Name              | Date of Hire | Date of Vacancy | # of Days Vacant | Status | Comments |
|----|----------------------------|--------------------------------------|-------------------|--------------|-----------------|------------------|--------|----------|
| 1  | Transition Director        | Central                              | Laurie Stern      | 8/1/2013     |                 | 0                | 1.00   |          |
| 2  | Program Manager            | 9,10,18                              | Melvin Guzman     | 12/14/2015   |                 | 0                | 1.00   |          |
| 3  | Program Manager            | 6,12,13                              | Curtis Campogni   | 11/03/2013   |                 | 0                | 1.00   |          |
| 4  | Transition Coordinator     | 9<br>(Orange, Osceola)               | Bernadine West    | 5/29/2014    |                 | 0                | 1.00   |          |
| 5  | Transition Coordinator     | 6<br>(Pasco, Pinellas)               | Amanda Jacobson   | 07/10/2015   |                 | 0                | 1.00   |          |
| 6  | Transition Coordinator     | 6<br>(Pasco, Pinellas)               | Marvin Mouzon     | 8/1/2013     |                 | 0                | 1.00   |          |
| 7  | Transition Coordinator     | 10<br>(Hardee, Highlands,<br>Polk)   | Lawrence Hunt     | 11/1/2013    |                 | 0                | 1.00   |          |
| 8  | Transition Coordinator     | 12<br>(DeSoto, Manatee,<br>Sarasota) | Elizabeth Compton | 3/14/2014    |                 | 0                | 1.00   |          |
| 9  | Transition Coordinator     | 13<br>(Hillsborough)                 | Alysia Smith      | 3/14/2014    |                 | 0                | 1.00   |          |
| 10 | Transportation Worker      | 13<br>(Hillsborough)                 | Irina Piedl       | 5/1/20116    |                 | 0                | 1.00   |          |
| 11 | Transition Coordinator     | 13<br>(Hillsborough)                 | Marileen Eubanks  | 8/1/2014     |                 | 0                | 1.00   |          |
|    | Transition Coordinator     | 9 (Orange, Osceola)                  | Derrell Hand      | 01/29/2015   |                 | 0                | 1.00   |          |
| 12 | Transportation Worker      | 9 (Orange, Osceola)                  | David Austin      | 6/16/2015    |                 | 0                | 1.00   |          |
| 13 | Transportation Worker      | 12<br>(DeSoto, Manatee,<br>Sarasota) | Shawn Marsh       | 03/10/2015   |                 | 0                | 1.00   |          |
| 14 | Transportation Worker      | 6<br>(Pasco, Pinellas)               |                   |              | 11/9/2015       | 111              | .5     |          |
| 15 | Transportation Worker      | 10<br>(Hardee, Highlands,<br>Polk)   | Elizabeth Aponte  | 04/20/2015   |                 | 0                | 1.00   |          |
| 16 | Transportation Worker      | 18<br>(Brevard, Seminole)            | Kimberly Deason   | 11/30/2015   |                 | 0                | .5     |          |
| 17 | Administrative Coordinator | ALL                                  | Nyla Colon        | 1/6/2016     |                 | 0                | 1.00   |          |

# Partner Staff Vacancies, February 29, 2015

|    | Budgeted Position                             | Circuits                                                                                                | Name               | Date of Hire | Date of Vacancy | # of Days Vacant | Status | Comments |
|----|-----------------------------------------------|---------------------------------------------------------------------------------------------------------|--------------------|--------------|-----------------|------------------|--------|----------|
| 1  | H&M Program Manager                           | 10 (Hardee, Highlands, Polk), 12 (DeSoto, Manatee, Sarasota), 13 (Hillsborough), 18 (Brevard, Seminole) | Mack Thomas        | 8/1/2013     |                 | 0                | 0.50   |          |
| 2  | HBI Program Manager                           | 6 (Pasco, Pinellas), 9 (Orange, Osceola)                                                                | Clarence Zarnes    | 09/01/15     |                 | 0                | 1.00   |          |
| 3  | HBI Mentoring Coordinator                     | ALL                                                                                                     | Melissa Gelwitz    | 3/12/2014    |                 | 0                | 0.50   |          |
| 4  | HBI Career Services Coordinator               | 6 (Pasco, Pinellas)                                                                                     | Britney Kelling    | 8/1/2013     |                 | 0                | 1.00   |          |
| 5  | HBI Career Services Coordinator               | 9 (Orange, Osceola)                                                                                     | Marvin Shelton     | 11/30/2015   |                 | 0                | 1.00   |          |
| 6  | HBI Vocational Trainer                        | 9 (Orange , Osceola)                                                                                    | Marquis Jolly      | 4/20/2015    |                 | 0                | 1.00   |          |
| 7  | H&M Career Services Coordinator               | 10 (Hardee, Highlands, Polk)                                                                            | Arlis Roberts      | 8/1/2013     |                 | 0                | 1.00   |          |
| 8  | H&M Career Services Coordinator               | 12 (DeSoto, Manatee, Sarasota)                                                                          | Hope Cross         | 4/7/2014     |                 | 0                | 1.00   |          |
| 9  | H&M Career Services Coordinator               | 13 (Hillsborough)                                                                                       | Thaddeus Jenkins   | 3/24/2014    |                 | 0                | 1.00   |          |
| 10 | ECKERD GED Instructor                         | 18 (Brevard, Seminole)                                                                                  | Aubrey Kaufman     | 3/1/2016     |                 | 0                | 0.50   |          |
| 11 | ECKERD GED Instructor & Education Coordinator | 9 (Orange, Osceola)                                                                                     | Patrick Byerly     | 3/21/2014    |                 | 0                | 1.00   |          |
| 12 | ECKERD GED Instructor                         | 10 (Hardee, Highlands, Polk)                                                                            | VACANT             |              | 1/18/2016       | 42               | 1.00   |          |
| 13 | ECKERD GED Instructor                         | 13 (Hillsborough)                                                                                       | Victoria Seavey    |              |                 | 0                | 0.50   |          |
| 14 | ECKERD GED Instructor                         | 12 (DeSoto, Manatee, Sarasota)                                                                          | Christophe Johnson | 3/21/2014    |                 | 0                | 0.50   |          |